



# 1132 Café & Catering

@ First Hawaiian Center

999 Bishop Street, Ph: 526-1777 Fax: 526-1779

Also @ :

1132 Bishop Street, Ph: 521-1837 Fax: 521-1857

WALK IN – TAKE OUT MENU

[www.1132Cafe.com](http://www.1132Cafe.com)

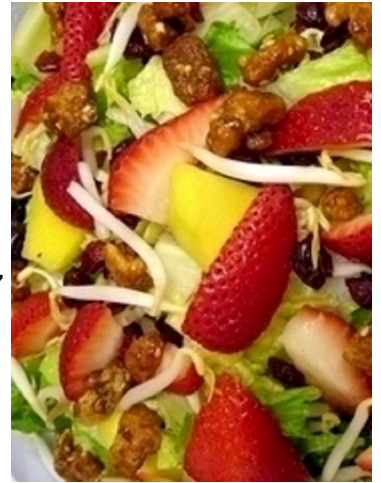

## HOT FOOD & PIZZA (only at the First Hawaiian Center location)

### Hot Lunch Plates REGULAR

**Starches:** Steamed Rice, Fried Rice, Fried Noodles, Curry Fried Rice (+ 50 cents)

- Beef Stew • Pork Stew (posk gisantes) • Eggplant with Tofu • Chicken Curry
  - Sweet and Sour Pork • Sweet & Sour Chicken • Steamed Vegetables • Long Beans with Chicken
  - Chicken with Mushroom and Broccoli • Meat Loaf
- small - \$ 4.95 ( a choice of regular starch and 1 regular entree food)  
large - \$ 6.93 ( a choice of regular starch and 2 regular entree food)

### Hot Lunch Plates GOURMET

**Starches:** Curry Fried Rice, Steam Rice, Fried Rice & Stir Fry Noodles

- Roulade (German stuffed beef with pickles, onions, bacon carrots) • Steamed Stuffed Chicken Wings • 1132 Baked Chicken with Spicy Coconut Sauce • Peppered Beef
  - Garlic Chicken • Stuffed Bell Pepper • Stuffed Eggplant
- small - \$ 5.25 ( a choice of any starch and 1 gourmet entree food)  
large - \$ 7.95 ( a choice of any starch and 2 gourmet entree food)
- **PASTA OF THE DAY**
    - **Pasta primavera** (vegetarian or sausage), • **Alfredo Pasta** (vegetarian or with chicken)
  - **A LA CARTE OF THE DAY** (5-7 mins waiting) incl. a choice of Starch, Salad and Entree' : \$ 8.75
    - **Grilled Mushroom Steak** • **Cajun Fish with Almond** • **Grilled Chicken Fillet**
  - **Chicken & Beef Skewers:** \$ 1.75 each
  - **PIZZA** 1 regular slice: \$ 2.99 • 1 Gourmet Slice \$ 3.55 • Whole Pizza: \$ 10.99 - \$ 13.54

## HOT BREAKFAST MENU (only at the First Hawaiian Center location)

- Breakfast Omellete with a scoop of Steamed Rice or slice of Bread 4.97
- Meat: Spam or Bacon w. Cheese • Vegetarian: Onions, Bell Pepper, Corn, Tomatoes, Cheese
- Regular Fried Rice small 3.50 large 5.50 • Curry Fried Rice small 4.50 large 6.50  
Toppings: 2 Eggs (any style) ,Bacon or Spam  
1 topping 1.50 • 2 toppings 2.25 • 3 toppings 3.00
- **BUTTER-CROISSANT** or **BAGEL** with: Scrambled Egg, Ham, Bacon or Cheese  
1 Filling: \$ 3.95 2 Fillings: \$ 4.95 3 Fillings: \$ 5.45



## Deli SANDWICHES 5.95

- Ham & Chees • Tuna Salad • Turkey • Turkey or Chicken Avocado
- Turkey Cranberry • Vegetarian • Power Avocado • Avocado & Cheese

## Hot Specialty SANDWICHES 6.50

- Turkey Pastrami with Cheese • Roast Beef • Turkey or Chicken Pesto
- Turkey Reuben • Tuna Melt • Ham & Apple Melt • Roasted Veggie & Cheese

## Cold Specialty Sandwiches 6.50

- Salami & Swiss Cheese • Curry Chicken • Turkey Bacon Avocado
- Turkey Cranberry & Brie • Chicken Walnut Salad

## Gourmet SANDWICHES 6.93

- Kalua Pork w/melted Swiss Cheese • Kalua Cranberry
- Smørrebrød 'Røm Tøm Tøm' w/ Smoked Salmon or Cheese & Cucumber
- Cobb Sandwich • Club Sandwich • Chef Sandwich

**Bread Choices:** • Whole Wheat • White • Rye • Squaw • Multi- Grain • Sourdough  
 • Foccacia • Butter-Croissant (\$ 1.00 extra per sandwich)

## SALADS

	SMALL	LARGE
THE 1132 SALAD: Lettuce, Strawberry, Mango, Cranberry & Glazed Walnuts	4.97	6.92
PAPAYA & AVOCADO or CHICKEN & AVOCADO Salad	4.97	6.92
SWEET POTATO Salad w/ Blue Cheese & Nuts	5.25	7.16
COBB or CHEF Salad	4.97	6.92
MANGO MIX Salad w Pine- & Walnuts /	4.95	6.50
CAESAR Salad - MIXED GREENS - FRESH FRUIT Salad	4.50	5.97
CHICKEN CAESAR Salad - CHICKEN WALNUT Salad	4.97	6.92
TUNA Pasta - B.B.Q. CHICKEN - MANDARIN CHICKEN Salad	4.95	6.50
PORTOFINO Pasta - BROCCOLI Pasta	4.50	5.95
HAM & FETA CHEESE Pasta w/ Pecan Nuts	4.97	6.92
PENNE Pasta w/ Pumpkin , Bacon Bits, Sundr. Tomatoes & Ricotta Cheese	4.97	6.92

**SALAD SAMPLER \$ 7.16 with your choice of 1 Entrée Salad and 2 Side Salads**

## BAKED POTATO

- **Baked Potato with Everything** 4.97  
with Bacon, Cheese, Sour Cream
- **Broccoli Cheese Potato** 4.97
- **Vegetarian Baked Potato** 4.97  
with Cheese or Sour Cream

## SOUP

Cup 2.87 Bowl 3.92 Bread Bowl 4.97  
 Check our Daily changing Soup Menu at  
[www.1132.com](http://www.1132.com)

## OUR SPECIAL COMBOS:

- ½ SANDWICH & SALAD 6.92
- ½ SANDWICH & SOUP 6.92
- ½ SOUP & SALAD 5.97
- 1 SLICE PIZZA & SALAD or SOUP 5.97 (+ 2<sup>nd</sup> slice add 2.00)
- BAKED POTATO & SALAD 6.92
- BAKED POTATO & SOUP 6.92

## 1132 SUPER COMBO:

- ½ Sandwich or 1 Slice Pizza & Soup & Salad & Soft Drink & Chips 10.50

Check our CATERING MENU for Sandwich Platters, Lunch Boxes and more on  
[www.1132Cafe.com](http://www.1132Cafe.com) or by fax. Call us at 808-521-1837 for special requests.